Psalm 13 - O Lord, how long must I endure?

Words & Music - Steve Layfield

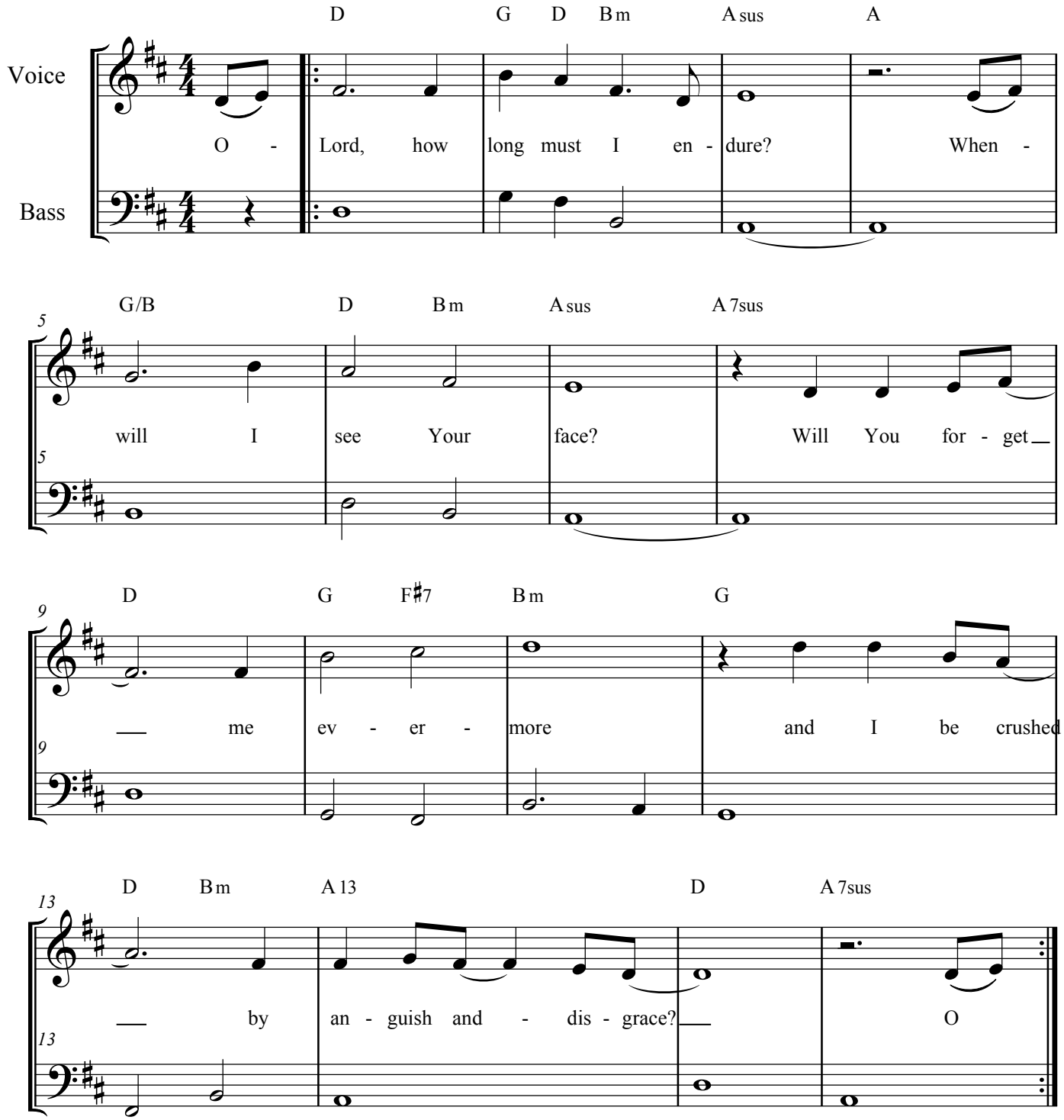

©Psalter21.com