# Psalm 119 - TETH: Deal with me, Your servant

Words & music: Steve Layfield

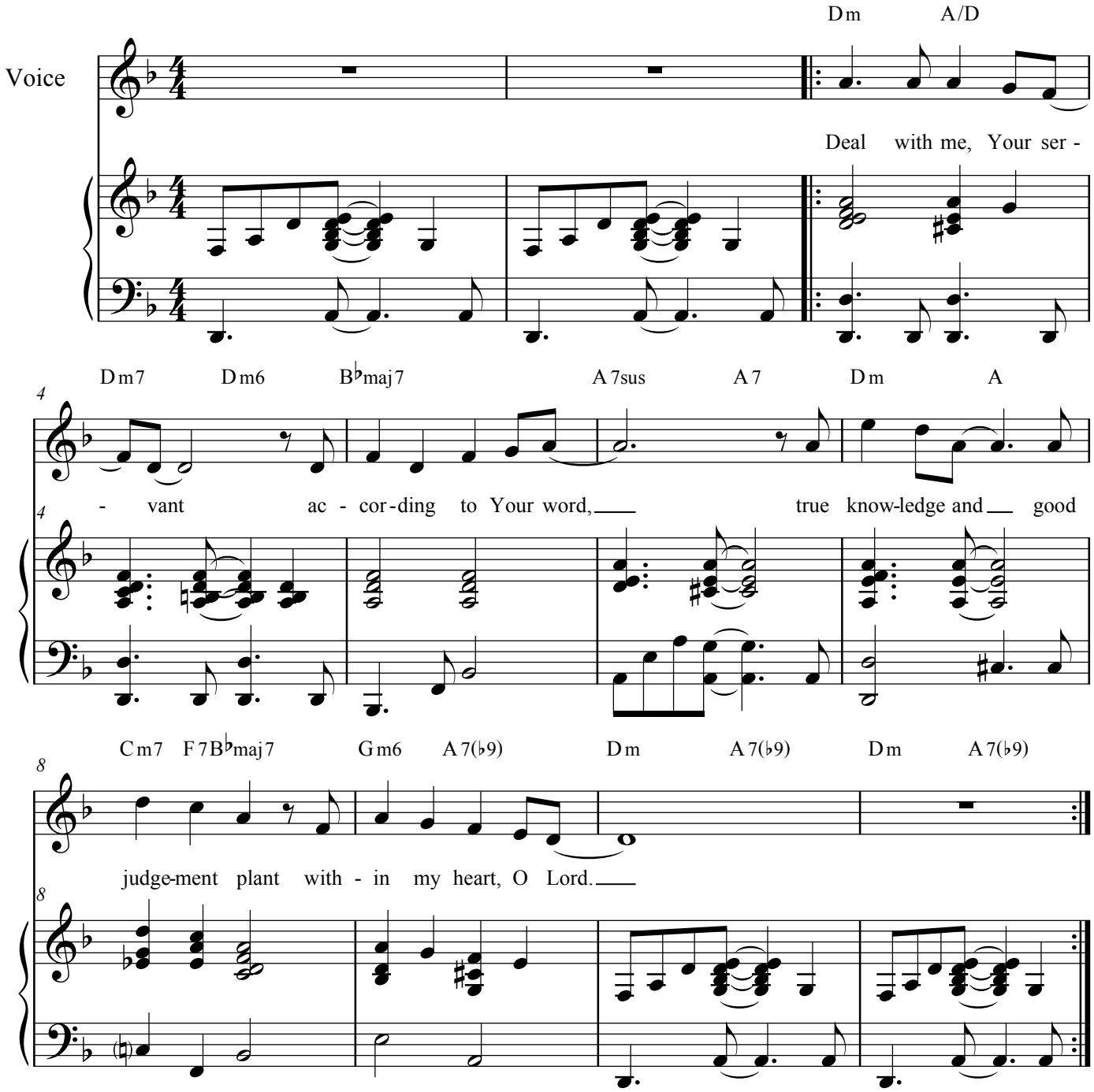


©Psalter21.com